

REDON. STONE TILES Laid IN DIMINISHING COURSES. TRADITIONAL FLUSH EAVES CHOPED AND POINTED VERTICES CLOSE MITRED VALLEYS

CHIMNEY STACKS WITH STONE LOWER SHIRT AND DRAGINGS AND BRICKWORK UPPER SHIRT.

DORMER WINDOWS WITH RENDERED CHIEFS AND GABLES

BLACK PAINTED METAL R.W. COBBLE

EXTERNAL OAK LINTOLS

NATURAL STONE SOLDIER COURSE

NATURAL BLUE SLATE ROOFS TO SINGLE STOREY EXTENSIONS

CREAM COLOURED EPDM COATED ALUMINIUM SOLIDLY STONECOURSE AND LINTOLS BACKWORK ARCHES

NATURAL MIXED STONE WALLS/GOODS COURSED AND Laid IN LIME RICH MORTAR BRICKED POINTED FINISH

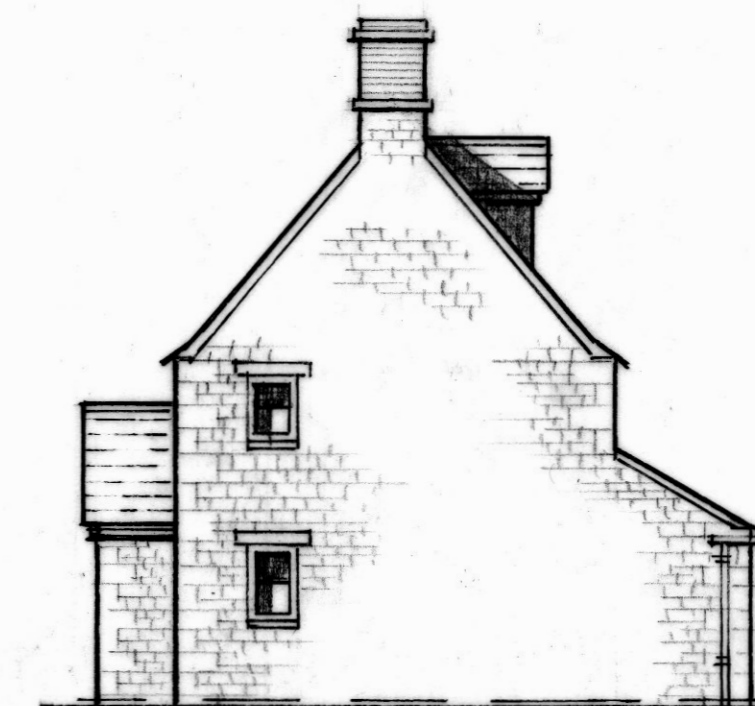
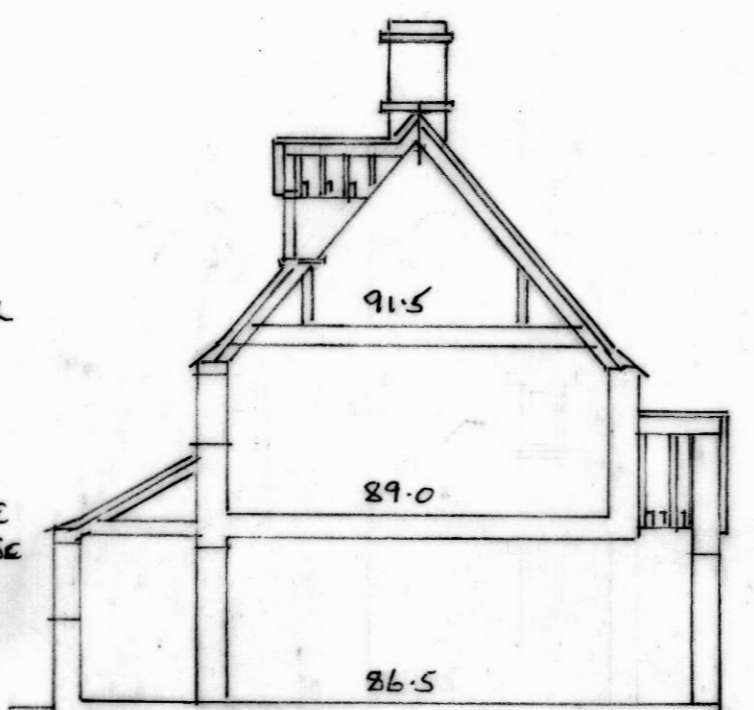

SECTION 1:100 24.0

NORTH ELEVATION 1:100

EAST ELEVATION (WEST ELEVATION HANDLED) 1:100

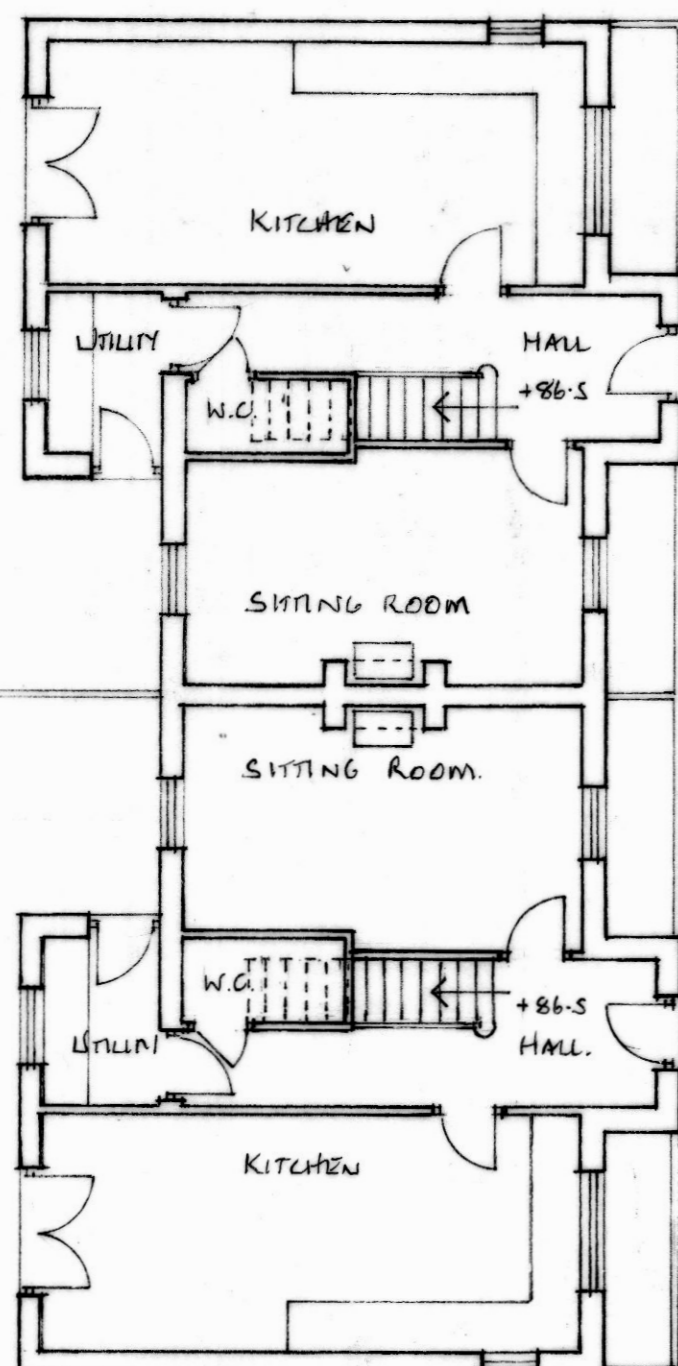
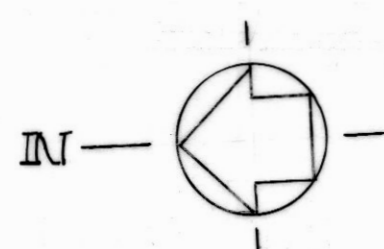

GROUND FLOOR 1:100

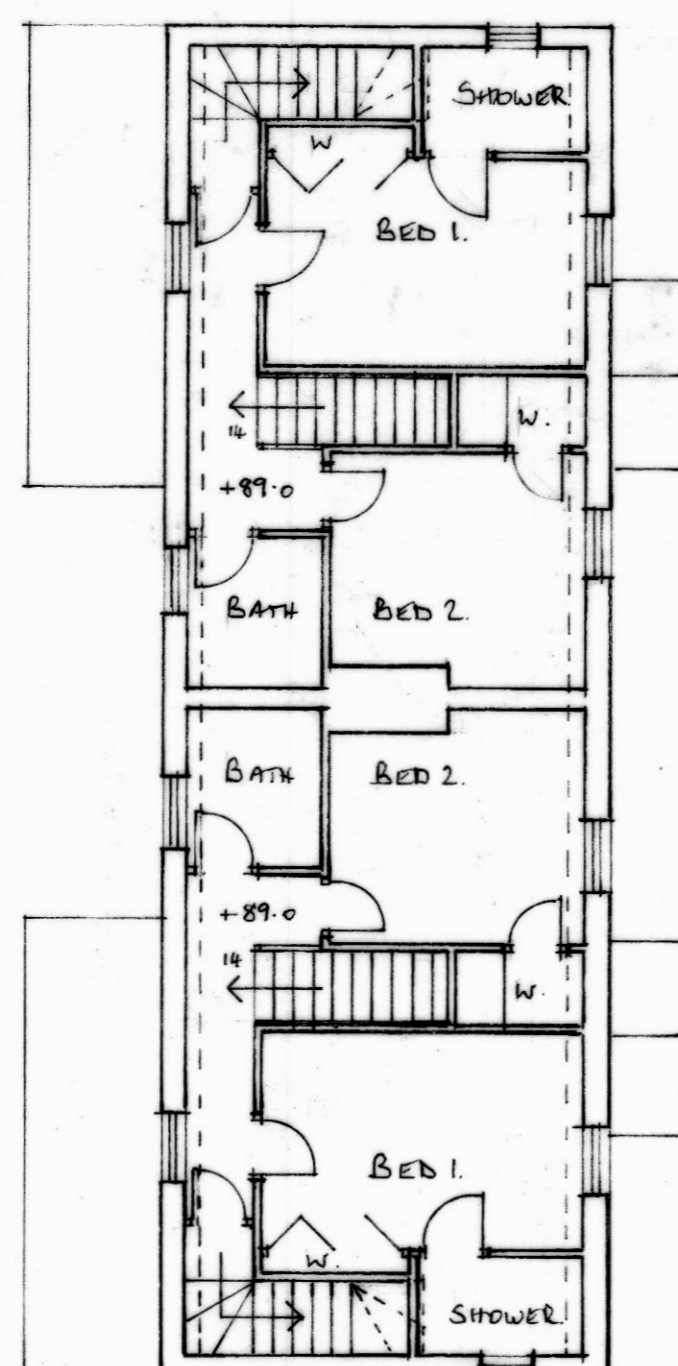

FIRST FLOOR 1:100

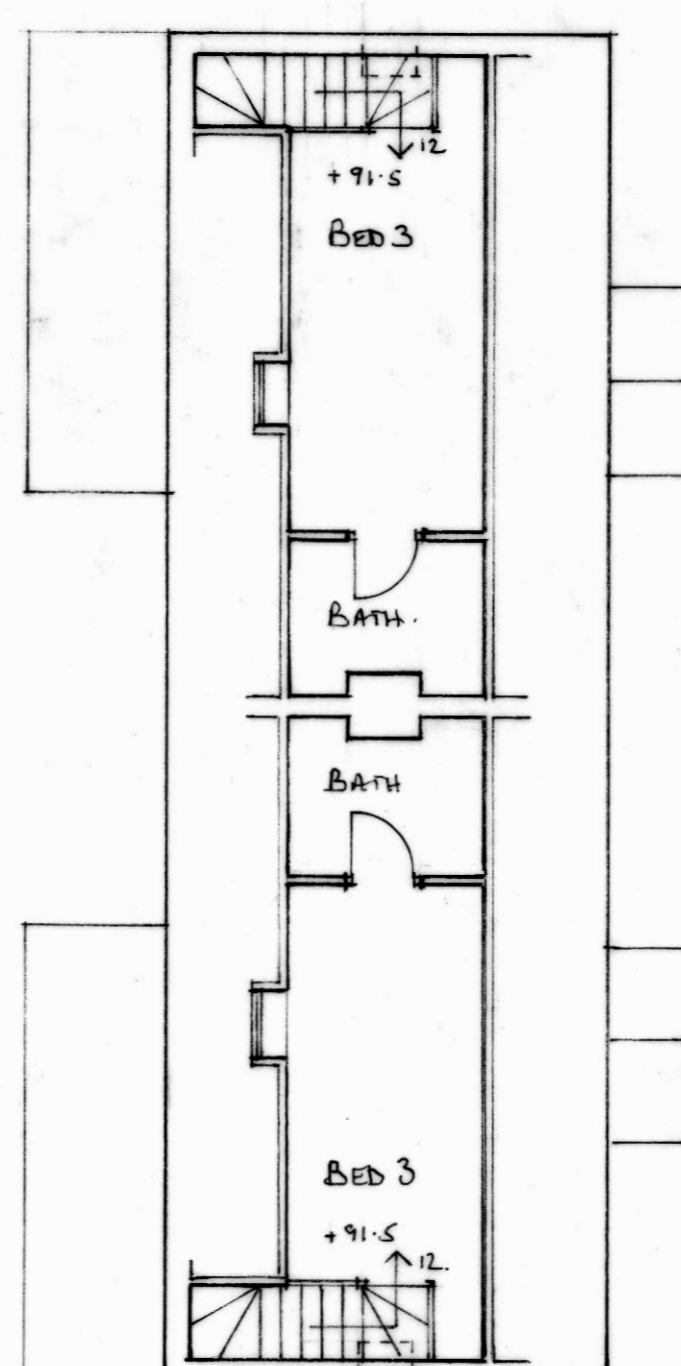

SECOND FLOOR 1:100

CDM NOTES: ALL WORKS TO BE CARRIED OUT BY COMPETENT CONTRACTORS) WORKING TO AN APPROVED SAFE SYSTEM OF WORK INCLUDING A DETAILED RAMS DOCUMENT IN ADDITION TO THE SAFE MITIGATION OF HAZARDS NORMALLY ASSOCIATED WITH THESE TYPES OF WORK

Client **W. RISBY LTD.**  
 Address **LOWER CROFT MEWS  
 LONDON ROAD  
 FAIRFORD  
 GLOS  
 GL7 4AS**  
 Project **RE DEVELOPMENT.**

Title **UNITS 2/3**

Amendments **A1 DESIGN REVISIONS** Date **23/01/23** By **N.B.**  
**B1 ADD GLAZING / S HOW OAK LINTOLS** Date **MAY 23 J.R.**

Scale **1:100**

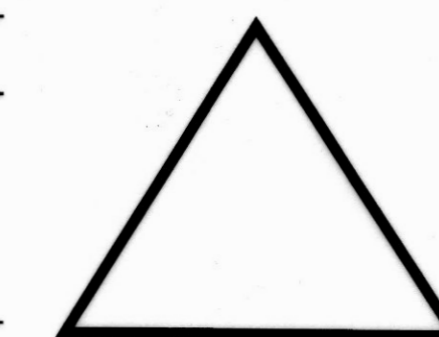

**Abberley Design Ltd**  
 architectural solutions

Unit 4 Butts Farm Courtyard  
 Poulton Gloucestershire GL7 5HY  
 Tel: 01285 644460  
 Email: admin@abberleydesign.co.uk

Drawing no **1.12.2018-30**

Date **SEPT. 2021.**

Scale **1:100**

Notes

1. Do not scale off drawing (except for planning purposes only). Check all dimensions on site and only use figured dimensions.
2. Inform designer of any changes or deviation of designs.
3. Check site conditions prior to commencement of work.
4. To be read in conjunction with other consultants drawings.
5. Copyright Abberley Design Ltd. Must not be reproduced without their written consent.

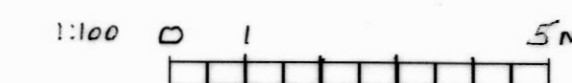

FILE NUMBER  
 FILE DATE  
 PRINT REFERENCE NO